

**79th TOOELE COUNTY JUNIOR
LIVESTOCK SHOW AND SALE
July 29 - August 1, 2026**



The Peak

2930 West Highway 112 Tooele, Utah 84074

CALENDAR OF EVENTS

MONDAY, July 27

8:00 a.m.

Pen set up (exhibitors are expected to help)

WEDNESDAY, July 29

1:00 p.m.

Breeding Sheep permitted on site

2:00 p.m.

Breeding Sheep Show

4:00-6:00 p.m.

Weigh-in all species

6:30 p.m.

Exhibitors Meeting

7:00-8:30 p.m.

Junior Judging Contest & written test

THURSDAY, July 30

8:00 a.m.

Market Swine Judging / Pee Wee Swine Show to follow

10:30 a.m.

Market Sheep Judging / Pee Wee Sheep Show to follow

2:00 p.m.

Market Goat Judging / Pee Wee Goat Show to follow

5:00 p.m.

Market Beef Judging

FRIDAY, July 31

8:00 a.m.

Fitting & Showing- Swine

10:30 a.m.

Fitting & Showing- Sheep

2:00 p.m.

Fitting & Showing- Goat

3:00 p.m.

Fitting & Showing- Beef

4:30 p.m.

Round Robin Showmanship Contest (All Grand and Reserve)

5:30 p.m.

Awards Ceremony / Ice Cream Social

SATURDAY, August 1

7:30 a.m.

Buyers Registration next to the sale ring

9:00 a.m.

Market Livestock Sale

All Grand & Reserve Champions will sell first Sale

Order- Beef, and then Swine, Lambs and Goats

Alternating throughout the remainder of the sale

MONDAY, August 4

8:00 a.m.

Pen tear down (exhibitors are expected to help)

79th Annual Tooele County Jr. Livestock Show and Sale

For any questions, please email tcjls84074@gmail.com

July 29 through August 1, 2026
2026 Checklist



- March 1st- Make sure you are registered as a member of FFA or 4-H
 - Registration will open May 1st on fairentury.com
 - Tagging Dates**
 - Beef - By appointment, contact your FFA Advisor or 4-H Agent
 - Goats, Sheep, and Swine
 - Wednesday, May 28th 6-8 p.m. @ The Peak
 - Saturday, May 30th 9 a.m.- Noon @ Tooele High Animal Lab
 - **April 20th (Monday) - Beef Tagging Deadline**
 - **May 30th (Saturday)- Goat, Sheep, and Swine Tagging Deadline**
 - June 29th (Monday)- Registration Due on www.fairentury.com**
 - You must register each animal and including your alternate;
 - You must register for showmanship
 - You will get an email that you have created an account
 - You will get a second email when you have registered and paid.
- If you do receive both emails
You are NOT REGISTERED for the show.**
- July 21st (Tuesday)- Record Books due for Record Book Contest
 - July 21st (Tuesday)- Scholarship Applications Due.
 - Email to tcjls84074@gmail.com
 - July 29th Weigh-in 4:00 p.m. to 6:00 p.m.
 - August 1st Sale Starts @ 9:00 a.m.
 - **October 1st (Thursday)- Record books due to the Extension Office or your FFA Advisor (All Exhibitors must turn in a record book to be eligible to show next year.)**

For any questions, please email tcjls84074@gmail.com

2026 TOOELE COUNTY JUNIOR LIVESTOCK SHOW & SALE

PRESIDENT'S MESSAGE

Dear Tooele County Jr. Livestock Show Exhibitors and Family,

It is my pleasure to welcome you to Tooele County's 79th annual Junior Livestock Show. I'm excited to continue this annual tradition. Another year is quickly upon us. I hope you're excited to show your livestock again this year.

The judges are set, the schedule has been made, and the whole team has been working diligently to put together another great show and experience. We have three new livestock board members who were voted in back in February. I want to introduce Mike Warner as the new beef committee chair, Holly Courtney as the new goat committee chair, and Ashlee Warner as the new secretary. I would like to thank Jim Gowans, Holli Harding, and Kelsey Anderson for their committed service throughout the years. They have dedicated hundreds of hours of their time to make this show what it is today. When you see any of them, make sure to thank them.

The Show continues to offer an invaluable learning and growth experience for all our young exhibitors. I want to make sure that all youth get the opportunity to develop their self-esteem and feel successful. This can be done through the act of competition, showing their animal to the best of their ability, and begins long before the show. This is a process that is nurtured throughout the year. This show also helps them build good sportsmanship skills. This will help them develop into better citizens and later become contributing members of society. Each year, the quality of the livestock and the skill level of our showmen reach new heights, reflecting the dedication, hard work, and pride behind every entry. Let's remember the true meaning of the show and be empathetic; we are all involved in developing our next leaders.

I want to thank all the volunteers who help put this show on. Please make sure that you reach out to people and businesses that you know might be able to help support your projects. Also, remember to thank those who help support you.

If you need help or have any questions about your projects, please don't hesitate to reach out to the stock show email. Someone will respond to you in a timely manner. That email is tcjls84074@gmail.com

I'm looking forward to another great year! Good luck to all participants.

Sincerely,

Kevin England

President

2026 Tooele County Livestock Show and Sale Board

For any questions, please email tcjls84074@gmail.com

Past President- Steven Babbitt

President- Kevin England

President Elect - Natae Brown

Secretary – Ashlee Warner

Treasurer- Brooke Bevan

Board Member- Mike Warner

Board Member- Holly Courtney

Board Member- Jeff Wyatt

Board Member- Kenna Aagard

**We would like to recognize all the hard work
from our committee chairs and committee members
who donate so many hours to make this show a success!**

For any questions, please email tcjls84074@gmail.com

RULES FOR 2026

This code of ethics applies to all exhibitors in the Tooele County Jr. Livestock Show & Sale. It includes junior exhibitors who compete in structured classes of competition. All classes of livestock offered at the livestock event are included.

The following is a listing of guidelines all exhibitors must follow to enter livestock at the Tooele County Junior Livestock Show & Sale

GENERAL RULES

RULE ENFORCEMENT

FEED AND SUPPLIES

ANIMAL HEALTH RULES & CODE OF ETHICS

LIABILITY

AUCTION RULES

TAGGING

REGISTRATION

WEIGH-IN

MARKET CLASSES

FITTING AND SHOWING/SHOWMANSHIP

GROUP AFFILIATION / EXHIBITOR

ELIGIBILITY

DRESS CODE

RECORD BOOKS

BEEF

GOATS

SHEEP

SWINE

BREEDING SHEEP SHOW

SPECIAL AWARDS DIVISION

GENERAL RULES

Ownership of animals: The exhibitor will own, feed, and care for his/her project animal(s) for not less than 100 consecutive days for market steers and 60 consecutive days for market swine, lambs, and goats prior to the Tooele County Livestock Show. No interruption of ownership can occur. All exhibitors must have viable proof of ownership available; showing the length of time they have owned the animal. The official ownership date is the date shown on the bill of sale, unless the animal was bred by the exhibitor, in which case calving or birth records must be shown.

The livestock project animals must be located in the same county as the exhibitor during the required ownership period unless the individual qualifies for an exemption under rules for exhibitor eligibility.

All participants are required to participate in both showmanship and market classes.

Each exhibitor will be limited to two (2) animals of one species or one (1) from each species.

No exhibitor will be allowed to show an animal if he/she cannot control the animal in the show or auction ring. Older assistance will be permitted. The ring officials will make this determination.

Where a registered exhibitor has more than one animal in any market class, the other animal not shown by that exhibitor must be shown by another registered exhibitor.

Anyone not registered to show a market animal is prohibited from showing an animal in any market or showmanship class.

No animal receiving Grand or Reserve Champion at another show; in any species will be allowed into the Tooele County Livestock Show and Sale.

All Grand and Reserve Champion animals will be tattooed CH in the left ear at the conclusion of the market classes.

Promptness: Failure of exhibitor to be on time and meet the gate call for assigned class in show or position in sale will be disqualified from showing and selling that animal. Animals will not sell if not lined up in sale order.

All pens and stalls must be cleaned by the exhibitor before leaving the show grounds.

For any questions, please email tcjls84074@gmail.com

Identification signs must be displayed on each pen or stall showing ownership.

For security purposes, the doors of the arena will be locked at 10 pm each night and no entry will be available until the next morning.

The only people allowed in the show ring are the judges, the exhibitors, and authorized show officials.

Any animal not rough fitted and cleaned, as well as cattle not broke to lead prior to arriving at the show shall be sifted by the committee; and the judge will award no premium to such animals.

Exhibitors removing animals prior to 7:00 PM on Friday without permission of the species chair will forfeit their prize money.

The decision of the show management will be final.

RULE ENFORCEMENT

The local show has the responsibility to enforce the rules and regulations at this show.

All rules will be strictly enforced. Any violation of the rules may result in premium money being forfeited and/or the exhibit being sifted or dropped from the show and sale order.

Direct criticism or interference with the judge, show management, other exhibitors; breed representatives, or show officials before, during, or after the competitive event is prohibited. This includes final decisions of the show veterinarian. Violators will be dealt with on a case by case basis by show officials.

FEED AND SUPPLIES

All feed, feeding equipment, bedding, etc. must be supplied by the individual exhibitors.

Wood shavings will not be provided for purchase at the fair, exhibitors will need to bring their own.

ANIMAL HEALTH RULES and CODE OF ETHICS

The use of any drug, tranquilizer, sedative or depressant which alters the psychological or physiological state of the animal is illegal. Exceptions to this rule would be licensed, certified veterinarians, treatment for a recognized disease or injury, or recommendation for tranquilizing breeding animals in heat that might compromise the safety of others. The drugs must be approved by the Food and Drug Administration for use in meat producing animals. All exhibitors will advise show management of any drug and/or medication administered to an animal that might be detected at the time of showing or at meat inspection. The name of the drug, its purpose, the person who administered the drug, time, and date of administration will be presented to show management prior to the showing and sale of the animal. Failure to report this information will result in severe penalty and/or disqualification. Any use of drugs or substances not approved by the Food and Drug Administration is strictly prohibited. All animals entered into livestock competition will be subject to testing for foreign substances that exceed acceptable levels established by the FDA, FSIS, USDA, or the EPA. During the livestock event in the case of an animal requiring treatment all medications shall be administered by a licensed veterinarian and the livestock show officials shall be notified. Use of an illegal drug is considered a premeditated act and any information obtained in the practice of illegal alteration of any animal will be turned over to the proper authorities for possible criminal prosecution.

Surgery, injection or insertion of foreign material under the skin and/or into the flesh of an animal to change the natural contour, conformation or appearance of animal's body is illegal. This includes vegetable oil, silicon or other substance used to alter an animal's shape. Acceptable practices of physical preparations which are allowed include: clipping of hair, trimming of hooves, dehorning or removal of ancillary teats.

Treating an animal internally or externally with any irritant, counterirritant or other substance used to artificially change the conformation or appearance of an animal for show is considered unethical, inhumane and is prohibited. This includes, but is not limited to, the use of graphite, powders, hemp, artificial hair, coloring, common products such as fly spray, ointment or liniment used to the point that it is irritating, or similar type products. The use of dyes, spray paint or other artificial coloring which result in

For any questions, please email tcjls84074@gmail.com

altering an animals true and natural appearance and/or color is prohibited. Adding false hair or hair like material, fleece, or skin at any point, spot or area of the animal's body is illegal and will result in immediate disqualification. Any liquid or substance not considered part of an accepted and normal diet for livestock is deemed illegal and inhumane. For example: the use of alcoholic or carbonated beverages as a drench or filler, etc. Drenching will not be allowed unless the show veterinarian or a show official is present and is needed for emergency purposes only.

The use of inhumane fitting, showing and/or handling practices or devices shall not be tolerated. For example: breaking tails, striking of the animal to cause swelling or for bracing purposes, use of an electrical contrivance, muzzles, etc. is not acceptable.

Direct criticism or interference with the judge, show management, other exhibitors, breed representatives or show officials before, during or after the competitive event is prohibited.

At the time an animal is sold at auction at the livestock show the exhibitor shall be held directly responsible for animals that are rejected at the processing center for any reason. The seller may be liable to the buyer for an amount equal to three times the purchase price and may also be liable for attorney's fees and civil penalties.

Show management may share acceptable intelligence and evidence information with FDA or USDA. If, for any reason, FDA or USDA inspectors must remove any part of a meat animal carcass, the market price will be discounted.

Show management reserves the right to require animal health certificates. Health inspection and diagnostic tests may be made before or after animals are on the livestock show premises for exhibitor and animal safety, or to inaugurate disease control procedures which may become necessary in emergencies as determined by animal health officials.

Drug Withdrawal:

It is unethical and, in most cases, even unlawful to administer drugs to livestock within 20 to 30 days of slaughter. Animals too unmanageable to show should be withdrawn from their class rather than be tranquilized. The local show committee and the show veterinarian will monitor the situation. By federal regulation, random testing will occur at slaughter, and animals will be condemned which have been given any injection or oral dosage of tranquilizers, painkillers, antibiotics, diuretics, steroids, or other foreign substances during withdrawal periods before slaughter. All sales money will be withheld in such cases. Bloat medicine and other medication with no withdrawal requirements may be permissible. Exhibitors need to be aware of potential health hazards to consumers who eat animals that have received any above-mentioned substances. Please do not put someone's life in jeopardy.

Drug Testing:

The Tooele County Junior Livestock Show and Sale Committee reserve the right to drug test any animal at any time. The show and sale have a Zero Tolerance Policy for any drug use. Any positive drug test is a violation of the "Tooele County Junior Livestock Show and Sale Code of Ethics" and will result in disqualification and forfeiture of premiums, awards and sales money, and may result in probationary status and/or loss of eligibility for future participation in organized livestock competition.

LIABILITY

All entries are accepted with the understanding that neither sponsors nor officers shall be held responsible for any loss or damage that should arise to livestock or exhibitor. Each exhibitor shall be responsible for any loss or damage done by his/her animal to any other animal or property and will indemnify the sponsors and officers against all legal and other proceedings thereto.

AUCTION RULES

Grand Champion and Reserve Champion beef, lambs, goats, and hogs must be sold .

At the time an animal is sold at auction the exhibitor shall be held directly responsible for animals that are rejected at a processing center due to the presence of foreign residues. The seller may be liable to the

For any questions, please email tcjls84074@gmail.com

buyer for an amount equal to three times the purchase price and may also be liable for attorney's fees and civil penalties.

If an animal is rejected by the floor buyer or condemned at slaughter for a reason other than the presence of foreign residues, exhibitor will be disqualified from sale or forfeit all money.

Buyers with delinquent accounts will not be issued a buyer's number.

Payment from buyers will only be accepted after an official invoice has been issued.

Payment must be in the form of a check.

Exhibitors withdrawing an animal from the sale **must fill out a withdrawal form** and submit it to the show secretary by the conclusion of the market beef show Thursday.

Exhibitors showing more than 2 species must declare by the conclusion of the market beef show Thursday which 2 animals will be sold.

Owners must weigh, fit, show, and sell their own animals in the ring. Exceptions are made only in the case of a medical emergency documented with a doctor's note **AND** with the advanced approval of the stock show board of directors.

Sales Fee: There will be a 3% commission charged on all animals sold.

Ownership is assumed at the time of the sale.

All sales are final. No animals can be resold to another person by paying the premium. Once the sale is declared by the auctioneer, the sale is final, changes in buyer information will not be allowed.

Floor animals will not be resold or redirected once they are declared in the sale ring.

Boosting of sale animals will be limited to \$100 per registered buyer per exhibitor. Boosts must be submitted with a boost form on the day of the sale or they will not be added to an exhibitor's animal.

There will be no billing out for boosts. Exhibitors will not be paid until all monies are collected. Donations to the general fund will be distributed to exhibitors at the discretion of the board of directors. All other boosts **MUST** be through the sale. A buyer's number must be obtained to boost or purchase an animal. The buyer's number will be the winning bid or with the collective group forming the winning bid.

TAGGING

Beef Tagging Deadline: Monday April 20th

Goat, Sheep and Swine Deadline: Saturday, May 30th

The FFA Advisor, Extension/4-H Agent, and Species Committees shall tag each animal and process the proper forms.

No 4-H animals will be tagged unless the exhibitor is registered for the current 4-H year and the enrollment fee has been paid to the 4-H office.

REGISTRATION / ENTRY FORMS

Registration is through www.fairentry.com Due Monday June 29, 2026

(https://extension.usu.edu/tooele/agriculture_natural_resources/juniorlivestock)

Please fill out your entry form properly to ensure the proper payment of prize money and livestock sale monies. Include mailing address and physical address. Make certain that the entry blanks have the correct mailing address.

Late entries will be accepted until July 10th. Late Fee is \$25 per animal

All entry forms and payments will be through www.fairentry.com

For any questions, please email tcjls84074@gmail.com

FEE SCHEDULE

Beef	\$20.00 per head
Goats, Sheep & Swine	\$20.00 per head
Alternate	No Charge
Grounds Fee	No Charge

Exhibitors are responsible for entry into the show.

Exhibitor must declare which animals are to be shown and submit an entry form and entry fees, including ear tag numbers.

Entries may not exceed the limits for each show including one alternate animal per species.

Eligibility for group and family feeding programs will be verified by the Extension 4-H Agent or FFA Advisor and parents.

Entry fees will not be withheld from sales checks; entry fees are to be paid with all entry forms.

Entry forms that are not properly filled out will be returned and the exhibitor will not be registered until the form is correct and complete. Corrections must be made and submitted prior to the registration deadline.

Any questions pertaining to rules and dates of entry should be directed to the current show president for clarification.

WEIGH-IN

No animals may be unloaded before weigh-in time. (4:00 p.m.)

Each animal is allowed only one trip through the official weigh-in scale.

Animals weighing less than the minimum at the weigh-in will be sifted from the auction.

There is no maximum weight on beef, goats, sheep, or swine.

Exhibitors whose animals are sifted from the auction because their animal does not meet the minimum weigh-in weight may still participate in showmanship classes.

Required minimum weights at weigh-in:

- Beef:** 1,050 pounds
- Goats:** 50 pounds
- Sheep:** 110 pounds
- Swine:** 230 pounds

MARKET CLASSES

Show order will be All Grand and Reserve animals and then alternating beef, goats, sheep, swine for the remainder of the sale

The Tooele County Livestock Show and Sale will be open to Tooele County exhibitors only.

Rosettes will be awarded to grand and reserve champions in market beef, sheep, goats, and swine divisions.

There will be ten starred (rosette) animals in each division, in addition to the grand and reserve champions. These animals will receive \$20 each in lieu of the listed premium money.

All market classes will be judged according to the Danish System of Judging.

Animals that do not grade according to the USDA grading system will not be sold unless the committee rules otherwise.

Any animal receiving a white ribbon will be sold at floor price with no premium being paid.

For any questions, please email tcjls84074@gmail.com

FITTING AND SHOWING/SHOWMANSHIP

Fitting on show grounds: The fitting of animals will take place in areas designated by the Livestock Show Committee. Parents, guardians, siblings, club leaders, Extension/4-H agents, and FFA Advisors may assist, and are encouraged to assist the younger exhibitors. However, each exhibitor must be working with the project animal and be in attendance with that animal during the entire fitting process or face forfeiture of prize money.

All participants are required to participate in showmanship, NO EXCEPTIONS! Youth who do not participate in Showmanship will be sifted from the auction.

Youth showing multiple species in the market classes may choose one species to fit & show or all.

Exhibitors may only show the animals registered to them.

GROUP AFFILIATION / EXHIBITOR ELIGIBILITY

Exhibitor Eligibility

All exhibitors must be 8 years of age and in the 3rd grade as of September 1, 2025

Exhibitors must be a legal resident of Tooele County unless (in the case of divorced parents) they live with one parent outside the County for school but live with the other parent in the County during the summer and take care of their own stock-show animals.

Exhibitors can only show through the same season as their high school graduation but not past their 19th birthday. Exception: Disabled persons as defined by Public Law 98-527. In these special cases, all other rules apply.

Group Affiliation: FFA or 4-H

An exhibitor may enter this show only as 4-H or FFA members but not both. Exhibitors must declare one or the other at time of entry and will participate in the ENTIRE event in that group affiliation. This will be monitored by members of the committee and offenders will be sifted.

DRESS CODE

Dress Code for show and sale:

4-H - A long or short sleeve shirt which fastens down the front with a collar is mandatory. Shirts must be white or predominately white in color and need not be western style. The following will not be allowed: T-shirts, tank tops, tube tops, or sleeveless shirts. There is to be a 4-H emblem or patch on all 4-H member's shirts.

FFA - Either a white shirt, tie, and FFA jacket, or a white shirt, tie and an FFA emblem on the shoulder (No T-shirts).

Exhibitors who fail to abide by dress standards will forfeit premium money and be sifted from the auction. Committee members will monitor this, and board members will make the final determination.

RECORD BOOKS

Record Book Deadline: October 1

All participants are **REQUIRED** to turn in a completed Record Book after the conclusion of the livestock show by Thursday, October 1, 2026. Those participants who do not turn in a record book by October 1, 2026, **CAN NOT** participate in the 2027 livestock show and sale.

FFA record books are submitted online through AET to your FFA Advisor

4-H record books are to be submitted to:

Tooele County USU Extension Office

151 No. Main, Tooele, Utah, 84074.

For any questions, please email tcjls84074@gmail.com

Record Book Contest Deadline: July 21, 2026 (Tuesday)

A printed copy of the FFA Record Book will need to be submitted for judging.

All participants are invited to participate in the 4-H/FFA Record Book contest at the Livestock Show. (This contest is optional and does not fulfill the record book requirement described above)

Record Book contest entries are due Tuesday, July 21, 2026. 4-H Portfolios are turned into the 4-H Office and FFA Books to the respective school's FFA advisor. 4-H Portfolio and the Official Utah FFA Record Book are the accepted standards for the contest.

Books will be judged in 5 classes consisting of:

4-H Junior (8-10 years old)

4-H Intermediate (11-13 years old)

4-H Senior (14-17 years old)

FFA 9-10th grades

FFA 11-12th grades

Ages are as of September 1, 2025 and in the 3rd Grade

BEEF

Minimum weight: 1050 lbs.

Committee Chair: Mike Warner

Committee Members:

Bob Gowans

Ryan Marshall

Ty Bevan

Jared Shields

Mike Larsen

Jason Ray

1. All beef requires brand inspection and Invoice of purchase. Sales receipt will not work.
2. All steers need to be washed and manageable, as well as major clipping done before the stock show.
3. Animals need to be fitted by exhibitor and family, no outside people coming in to get steer fitted for show.
4. All steers will be tied with a halter and neck rope at night, no penning will be allowed.
5. Tying assignments will be made
6. Any market beef that does not grade Prime, Choice or Select will be sifted.
7. No maximum weight on beef

GOATS

Minimum weight: 50 lbs.

Committee Chair: Holly Courtney

Committee Members:

Jolene Jolley

Dakota Williams

Ty Bevan

Brandon Plumb

Ashley Warner

Andree Bravo

1. All ewe lambs and doe goats must be properly tagged with a scrapie's tag. Most breeders will have this done for individuals purchasing lambs. Should a tag be lost or pulled out of the animal's ear, the exhibitor will advise the committee supervisor immediately, so the tag can be replaced, and the appropriate paperwork can be processed.

For any questions, please email tcjls84074@gmail.com

2. Exhibitor must have owned market goats for a minimum of (60) sixty days prior to show day.
3. Wether and doe kids will be shown together in the market class.
4. All market goats must have milk teeth in place.
5. Goats should be shorn uniformly $\frac{3}{8}$ " or less above the knees and the hocks. Leaving a tail switch is permitted.
6. No spiked show collars are allowed.
7. Goats will be required to be either disbudded or have horns tipped prior to the show. No sharp points will be allowed. Goats that have not been tipped will be sifted.
8. Any Goat showing evidence of club lamb fungus, staph infections, or sore mouth, or any other open wound. will be quarantined immediately and after verification of infection by the show veterinarian will be sifted and removed from the show grounds immediately.

SHEEP

Minimum Weight: 110 lbs.

Committee Chair: Jeff Wyatt

Committee Members:

Brookes Pitt

Holly Courtney

Kevin England

Mike McCoy

Natae Brown

Misty Russell

Janette Shields

Kimball Grundvig

Mike Larsen

Ty Judd

1. All ewe Lambs and doe Goats must be properly tagged with a scrapie's tag. Most breeders will have this done for individuals purchasing lambs. Should a tag be lost or pulled out of the animal's ear, the exhibitor will advise the committee supervisor immediately, so the tag can be replaced, and the appropriate paperwork can be processed.
2. All lambs must be slick shorn before coming onto the stock show grounds.
3. Any lamb showing evidence of club lamb fungus will be quarantined immediately and after verification of infection by the show veterinarian will be sifted and removed from the show grounds immediately.
4. Lamb Docking Rule: Scientific research indicates that the incidence of rectal prolapse is reduced when the tail is docked in a non-extreme manner. The recommended method is to dock at the distal end of the caudal fold (3rd caudal vertebra). Complete tail removal (extreme docking) is not an accepted sheep production practice and is discouraged for all Tooele County Junior Livestock Show sheep projects. Market Lambs or breeding sheep showing any sign of contagious disease or current or recent signs of prolapse, or with an open sore on the dock (rosebud), will be sifted from the show at the discretion of the show veterinarian at the time of weigh-in and their determination is final.
5. Any market lamb that does not grade Prime, Choice, or Good will be sifted.

SWINE

Minimum weight: 230 lbs.

Committee Chair: Kenna Aagard

Committee Members:

Colby Champneys

Jeff Williams

Judd Williams

Jackie Williams

Ron Williams

For any questions, please email tcjls84074@gmail.com

Ted Aagard
Wyatt Harding

1. This is not a terminal show.
2. All pigs must be washed and clipped at home, and tags must be easily visible at weigh in time or they will be sifted from the show.
3. Swine exhibitors must provide their own tube-style watering device.
4. Gilts and barrows will not be shown in separate classes.
5. Any market hog that does not grade U.S. No. 1 or U.S. No. 2 will be sifted.

BREEDING SHEEP SHOW

Committee Members:

Brookes Pitt
Janette Shields
Cody Pitt

1. All animals will be mouthed to check for age.
2. No ewe lambs registered for the Tooele County Junior Livestock Show market classes can be shown in the breeding show.
3. There must be a minimum of 5 animals in each class or the class will be consolidated with similar animals or canceled.
4. Pens must be cleaned before you leave the show Wednesday evening.
5. Entry fee is \$5.00 per animal.
6. Animals must be owned for 6 months prior to the show by the exhibitor that is entering them in the show. (If a participant has multiple animals in a class, they may have someone else show the additional animals.)
7. An exhibitor may enter this show as 4-H or FFA but not both.

Classes

Ewe Lambs (less than 1 year old)	Ribbon and Premiums
Aged Ewes (1 to 10 years old)	Ribbon and Premiums
Champion Ewe Class	Buckle
Ram Lambs (less than 1 years old)	Ribbon and Premiums
Aged Rams (1 to 10 years old)	Ribbon and Premiums
Champion Ram Class	Buckle

SPECIAL AWARDS DIVISION

Showmanship Contest Divisions:

Division 1- 4-H Junior (8-10 years old)

Division 2- 4-H Intermediate and FFA (11-13 years old)

Division 3- 4-H Senior and FFA (14-18 years old)

Ages are as of September 1 of the previous year

1. The top three places or those selected by the judge from each class will come back for the champion class in each division.
2. Buckles will be awarded in each division for each species.

Junior Judging Contest and Knowledge Test: Contact Hollie Johnson

1. The exhibitor with the highest combined score for the Knowledge Test and Junior Judging will be the winner.

Peewee Contest: 6:30 p.m. Thursday Evening Contact Janette Shields 435-830-1139

For any questions, please email tcjls84074@gmail.com

Round Robin: This will be for all Grand Champion Showman following the conclusion of the Beef Showmanship Champion Drive.

Scholarship Awards: Application for this year's scholarship will be distributed to any senior exhibitor who has graduated this year and meets the scholarship requirements. Application information will be posted online or emailed to exhibitors. Scholarship application deadline is Tuesday July 21st and applications must be submitted electronically to tcjls84074@gmail.com

For any questions, please email tcjls84074@gmail.com



Grand Champion Steer:
Matthew McCormick



Grand Champion Swine:
Kimber Hall



Grand Champion Lamb:
Sage Grundvig



Grand Champion Goat:
Bristol Powell

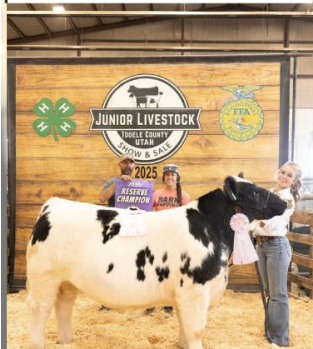

Reserve Champion Steer:
Reagan Pitt



Reserve Champion Swine:
Addison Boyer



Reserve Champion Lamb:
Sadie Johnson



Reserve Champion Goat:
JT Bevan

COME SEE US AT THIS YEARS LIVESTOCK SHOW!!

Thursday Market Judging:

Swine 8:00 am
Lamb 10:30 am
Goat 2:00 pm
Beef 5:00 pm

Friday Showmanship Judging:

Swine 8:00 am
Lamb 10:30 am
Goat 2:00 pm
Beef 3:00 pm

Saturday:
Sale starts
at 9 am

For any questions, please email tcjls84074@gmail.com